

LEGEND

NORTH PARK BOUNDARY	
AMENDMENT AREA BOUNDARY	
JURISDICTION BOUNDARY	
EXISTING ROADWAY	
PROPOSED ARTERIAL ROADWAY (WITHIN NORTH PARK)	

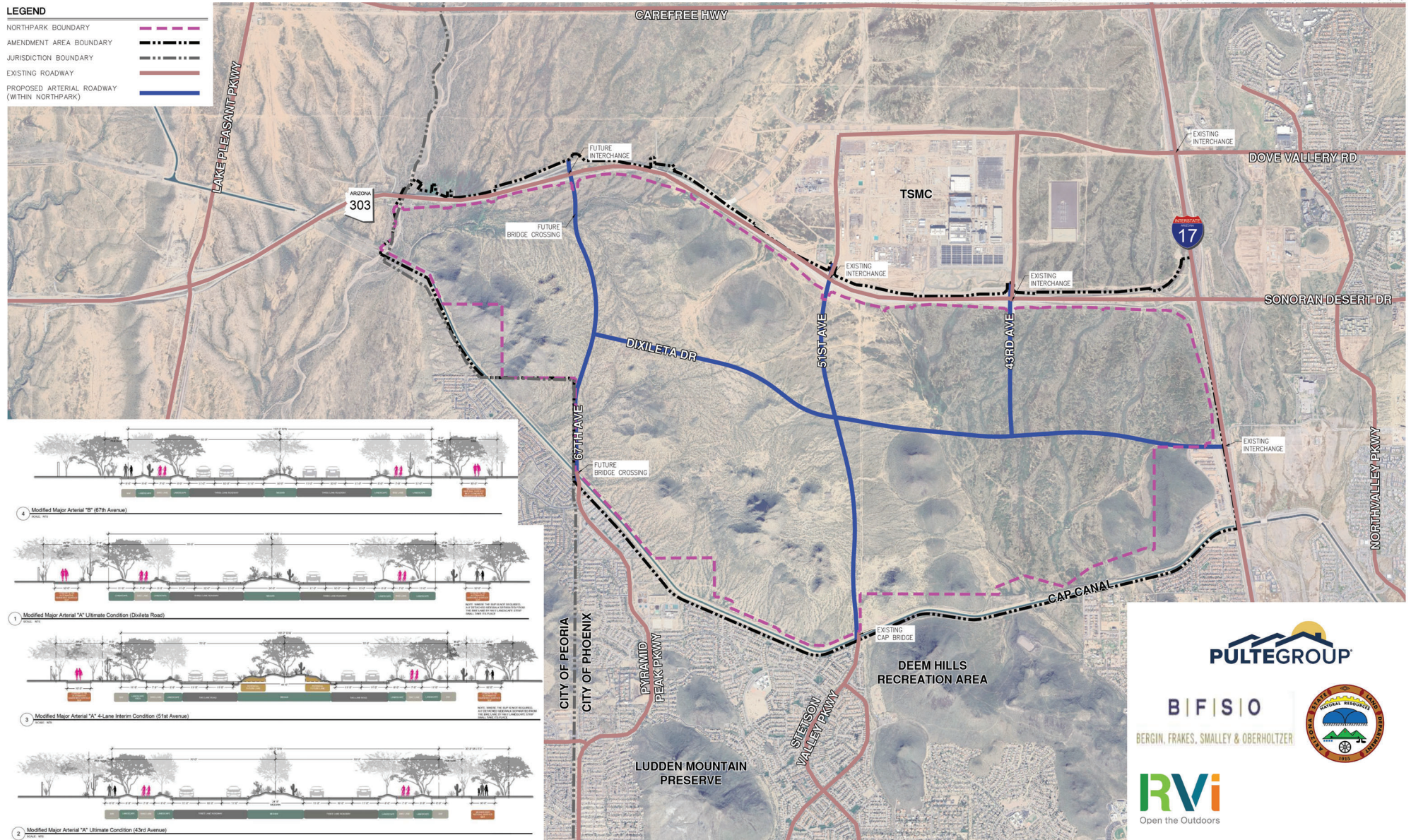

EXHIBIT 14: CONCEPTUAL MASTER STREET PLAN



This plan is conceptual and subject to change through the planning and development process.

11/1/2025/1534/1534.02 Pulte Group/REPORT/INFRASTRUCTURE ASSESSMENT/Exhibit 14 - Conceptual Roadway Master Plan 25_1105.dwg 11/1/2025 10:42 PM